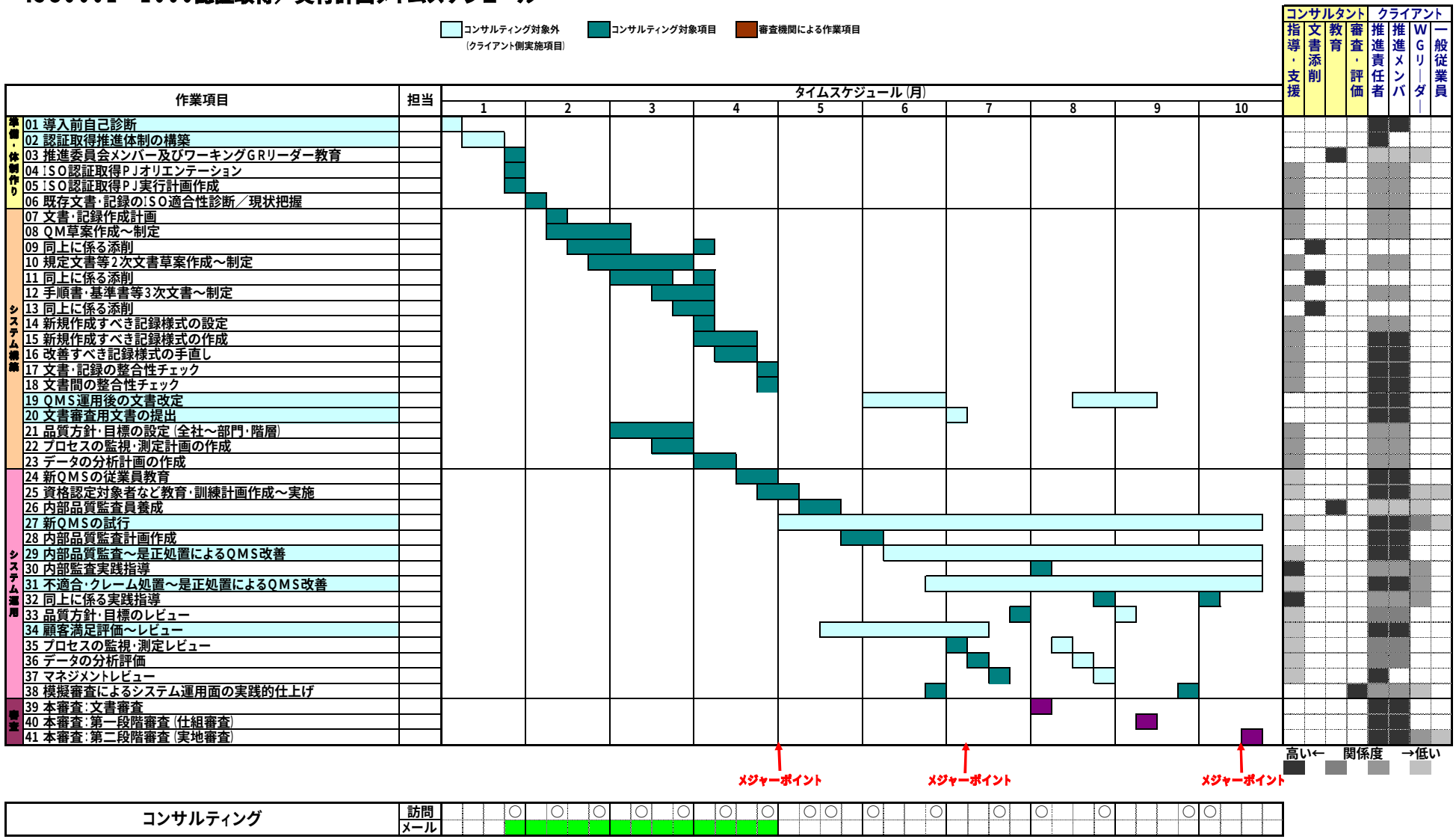ISO9001－2000認証取得／実行計画タイムスケジュール